Coronavirus Scams Fraud Alert

2020

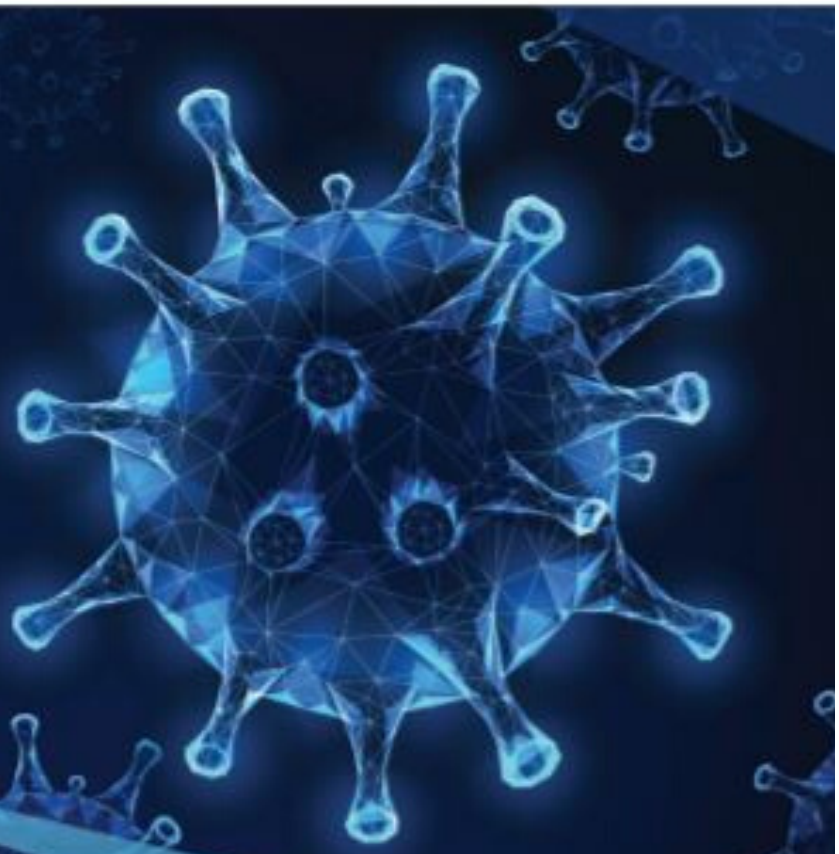

CALIFORNIA SENIOR MEDICARE PATROL WARNING!

Beware of Offers to Test for Coronavirus (COVID-19)

Don't give your Medicare number to anyone over the phone or to door-to-door solicitors offering to test for the Coronavirus/COVID-19.

Beware of:

- Scammers approaching residents of senior housing and assisted living facilities about "opportunities" for COVID-19 testing
- Robocalls about "special virus kits" and asking for your Medicare number to send a "free" test
- Emails offering COVID-19 testing services that can be ordered through a telehealth provider.

855-613-7080

For additional information on healthcare fraud, visit **cahealthadvocates.org**

California SMP
Senior Medicare Patrol
Empowering Seniors To Prevent Healthcare Fraud